

Sanity plan  
A1/3108/96

14/3/96



ELEVATION

Planning Permit No. **APPROVED**  
SUBJECT TO THE CONDITIONS IN THIS OFFICE ORDER.  
No. A1/3108/96 - 4/96  
o/c S. S. S.  
FOR MEMBER SECRETARY  
MADRAS METROPOLITAN  
DEVELOPMENT AUTHORITY  
MADRAS 600 008.

10/4/96  
1/4.

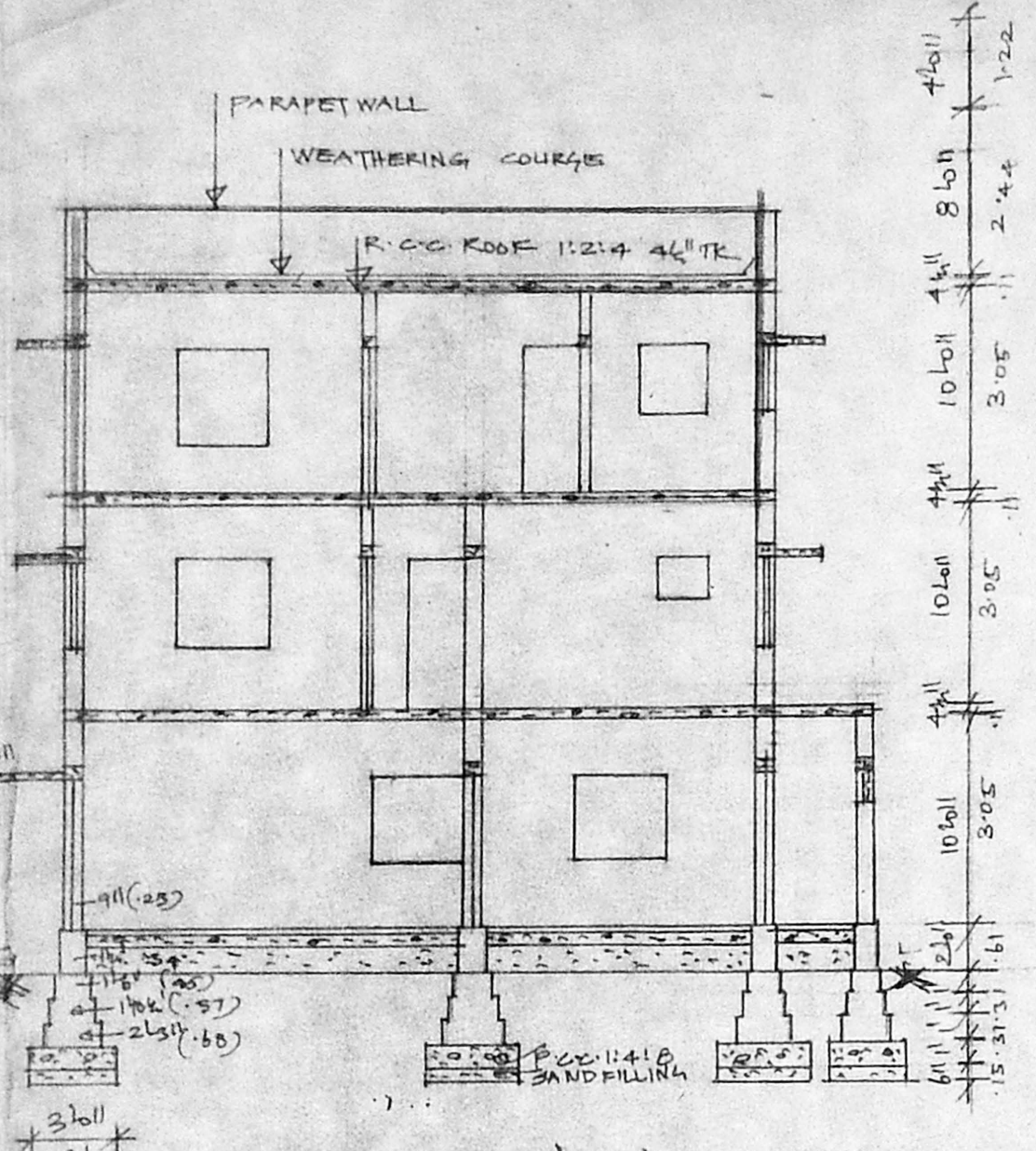

SECTION AA

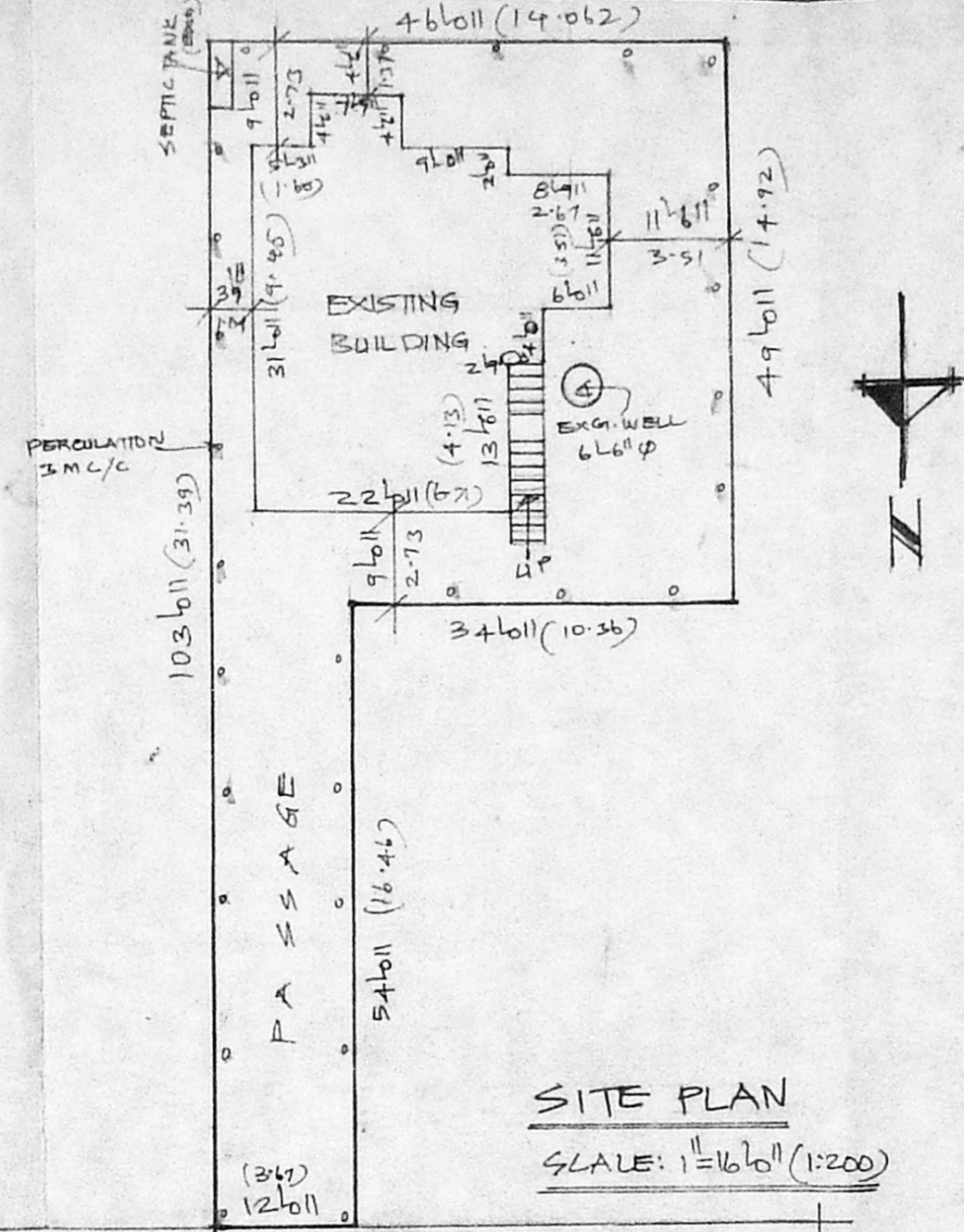

SITE PLAN  
SCALE: 1"=16'0" (1:200)

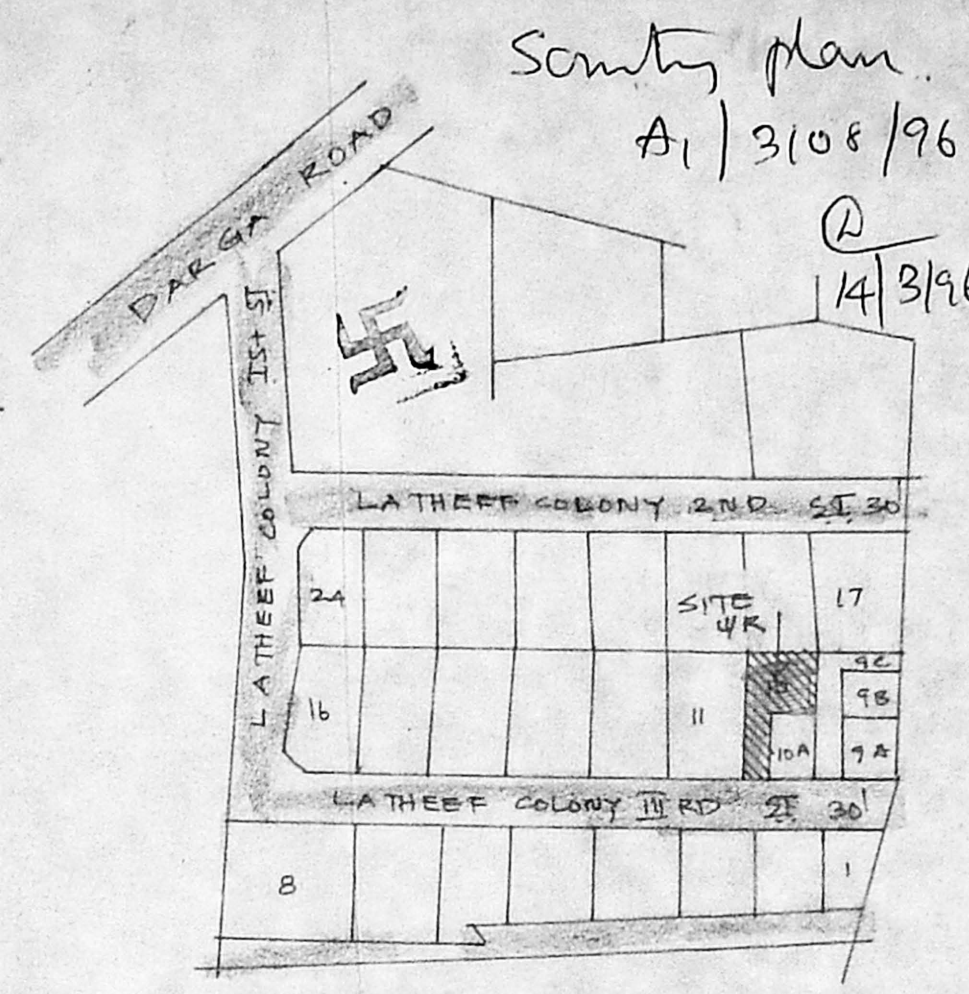

KEY PLAN  
NOT TO SCALE

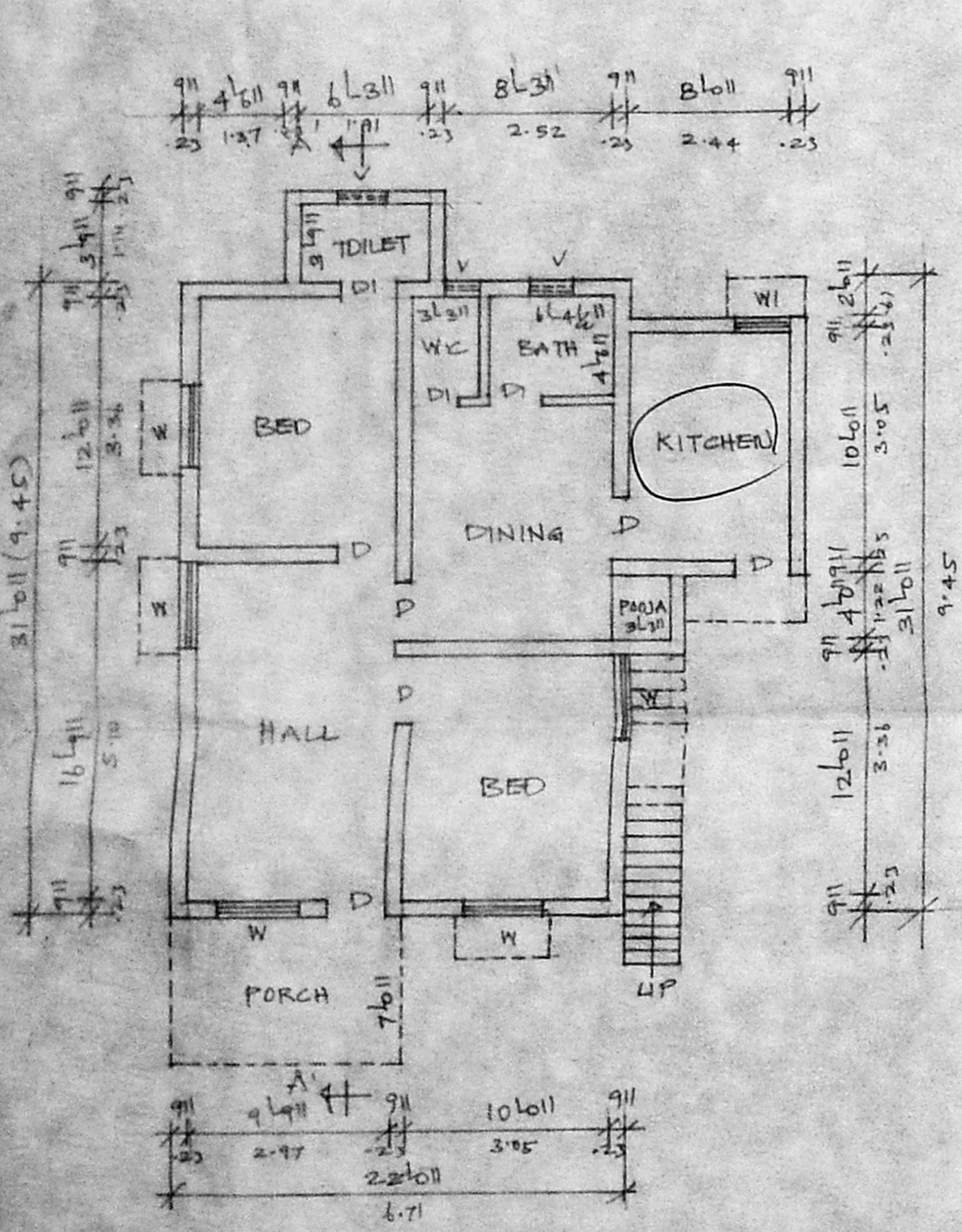

GROUND FLOOR PLAN

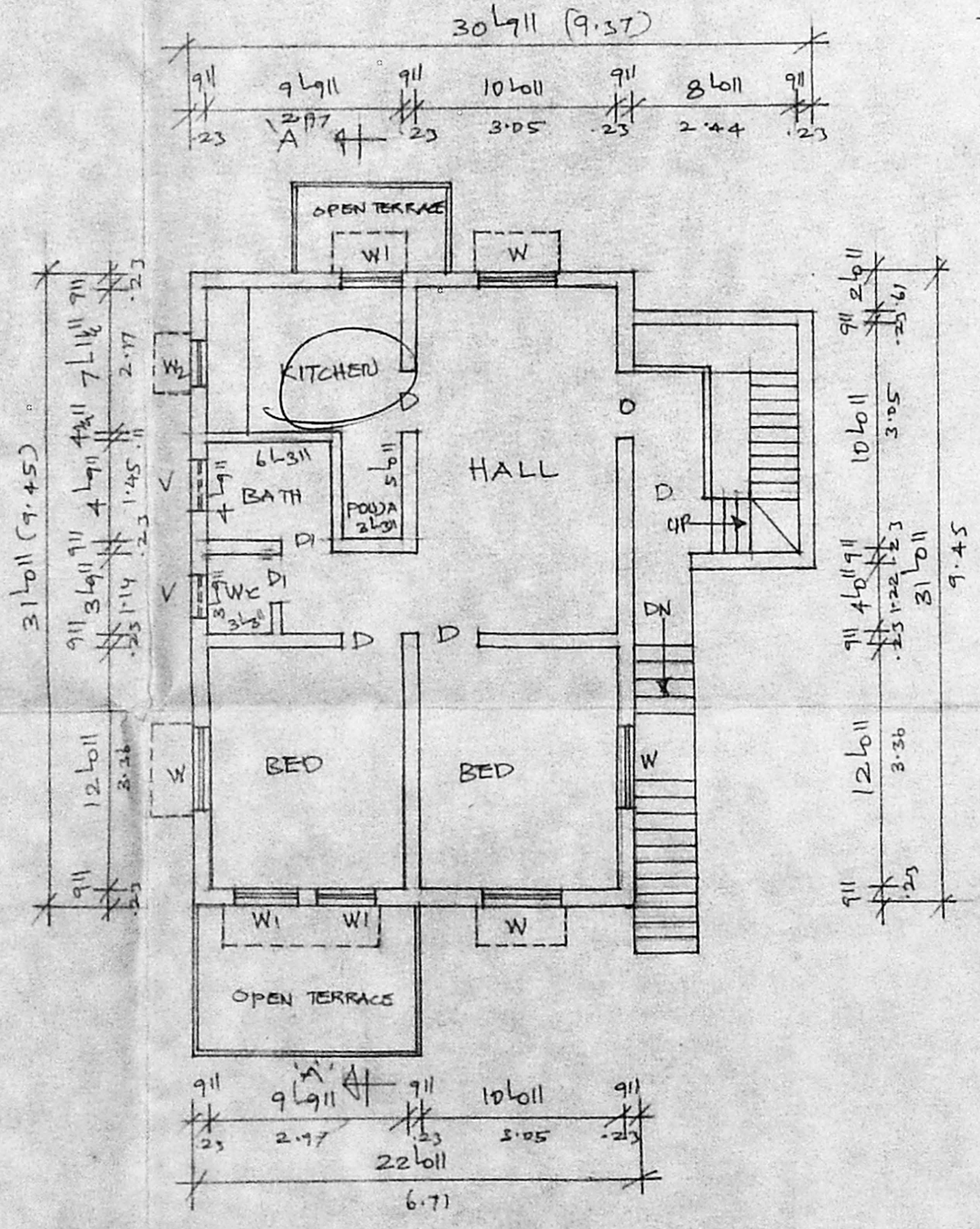

FIRST FLOOR PLAN

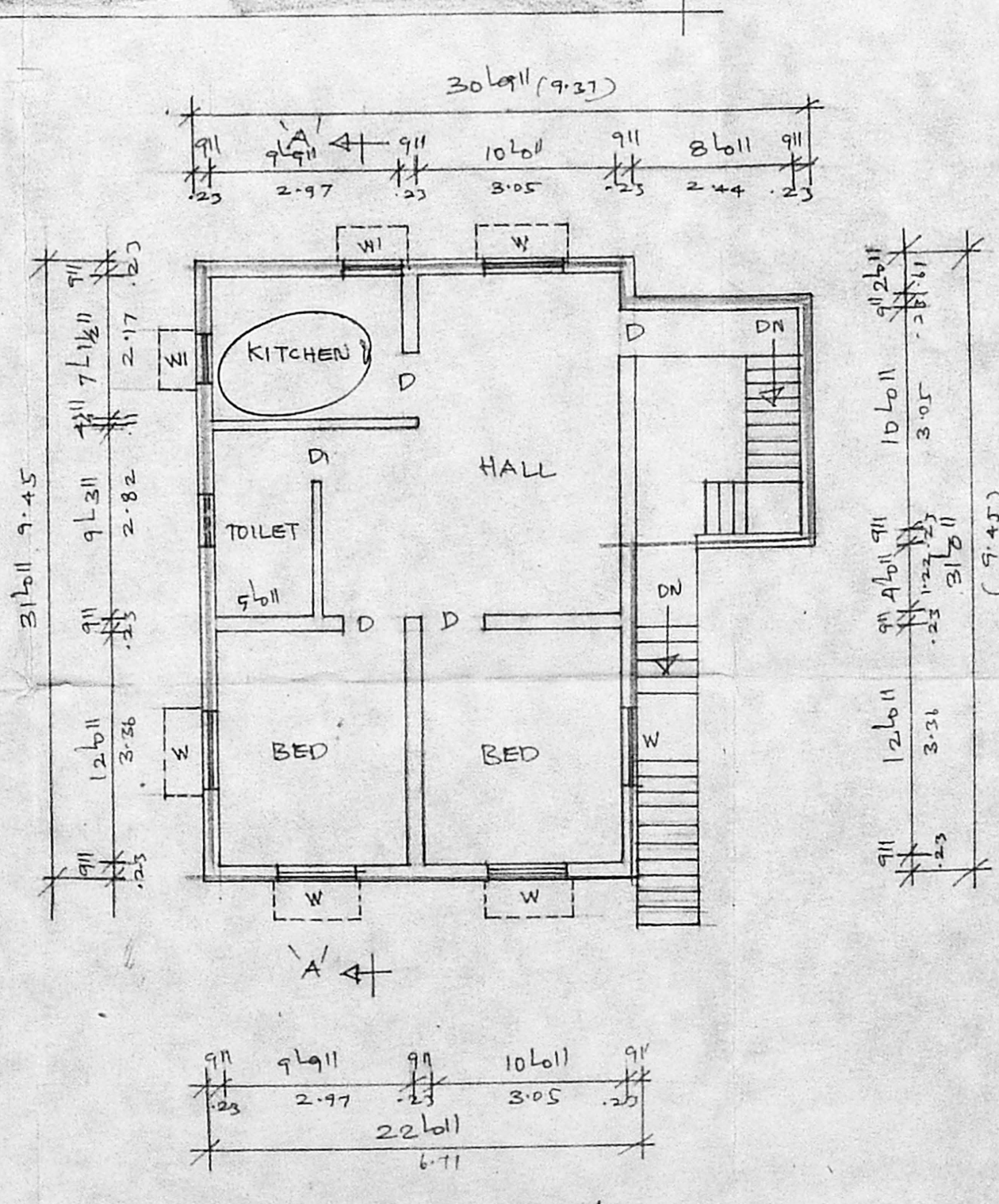

SECOND FLOOR PLAN

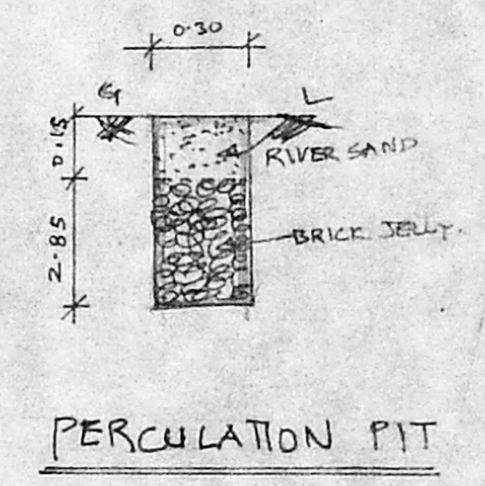

PERCOLATION PIT

**JOINERIES:**

D	DOOR	3'0" x 6'6" (91x197)
D1	DOOR	2'6" x 6'6" (71x197)
W	WINDOW	4'6" x 4'6" (122x122)
W1	WINDOW	3'6" x 4'6" (91x122)
W2	WINDOW	2'6" x 2'6" (61x61)
V	VENTILATOR	2'6" x 1'6" (61x45)

PLAN SHOWING THE PROPOSED ADDITIONAL CONSTRUCTION TO THE EXISTING BUILDING IN S.NO 332, PLOT NO 10, OF LATHEEF COLONY 3RD STREET, AT ZAMIN PALLAVARAM VILLAGE, PALLAVARAM MUNICIPALITY, SAIDAPET TALUK, CHENGALPATTU M.G.R DISTRICT.  
SCALE: 1"=8'0" (1:100)

PREVIOUS BUILDING PLAN APPROVED PPA NO 249/90 DT: 30.8.90  
PPL NO 183/90

- PROPOSED
  - EXISTING.
  - ROAD
  - SITE BOUNDARY
- PLOT AREA: 2925 SQFT 272M<sup>2</sup>  
G.F (EXG): 830 SQFT 77M<sup>2</sup>  
F.F (EXG): 783 SQFT 73M<sup>2</sup>  
G.F (PRO): 783 SQFT 73M<sup>2</sup>  
TOTAL AREA: 2396 SQFT (223M<sup>2</sup>)  
COVERAGE: 28% F.S.I. 0.81

*S. Ashok Kumar*  
OWNER

*S. Ashok Kumar*  
Consultant & Contractor  
LICENCED SURVEYOR  
PALLAVARAM MUNICIPALITY  
ALANBUR MUNICIPALITY  
S.R. BUILDER  
(Off): 10, Dharga Rd, Rajaji gate  
Pallavaram, Madras-600 043  
Phone:  
LICENCED SURVEYOR